

Patient report

Bio-Rad DATE: 12/28/2019
D-10 TIME: 02:37 PM
S/N: #DC2K755917 Software version: 4.30-2
Sample ID: 10511304
Injection date 12/28/2019 02:23 PM
Injection #: 10 Method: HbA1c
Rack #: --- Rack position: 5

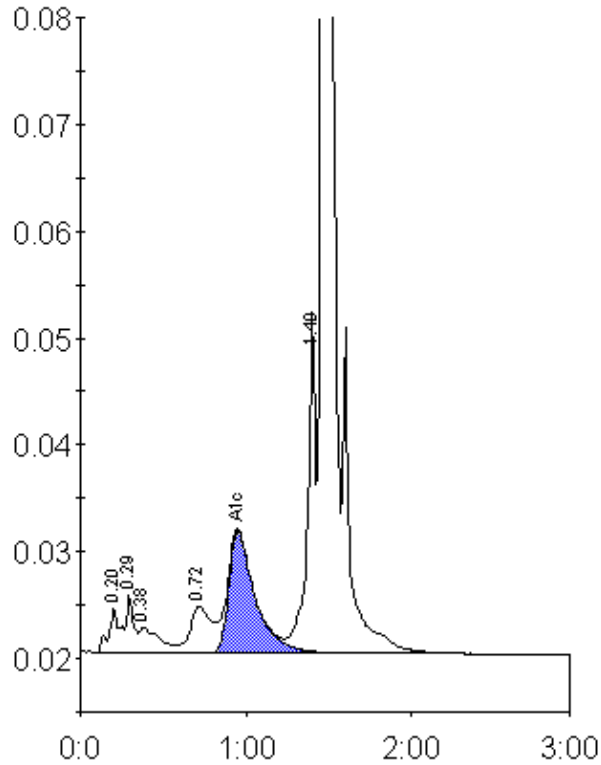

Peak table - ID: 10511304

Peak	R.time	Height	Area	Area %
A1a	0.20	4098	19988	1.2
A1b	0.29	5315	16292	1.0
Unknown	0.38	2377	19518	1.2
LA1c/CHb-1	0.72	4315	36437	2.1
A1c	0.95	11425	125361	10.1
P3	1.40	31827	107239	6.3
A0	1.47	443322	1371510	80.9
Total Area:		1696346		

Concentration:	%
A1c	10.1